STREETSCAPE IMPROVEMENTS

CITY OF CHILLICOTHE
LUKE M. FEENEY, MAYOR
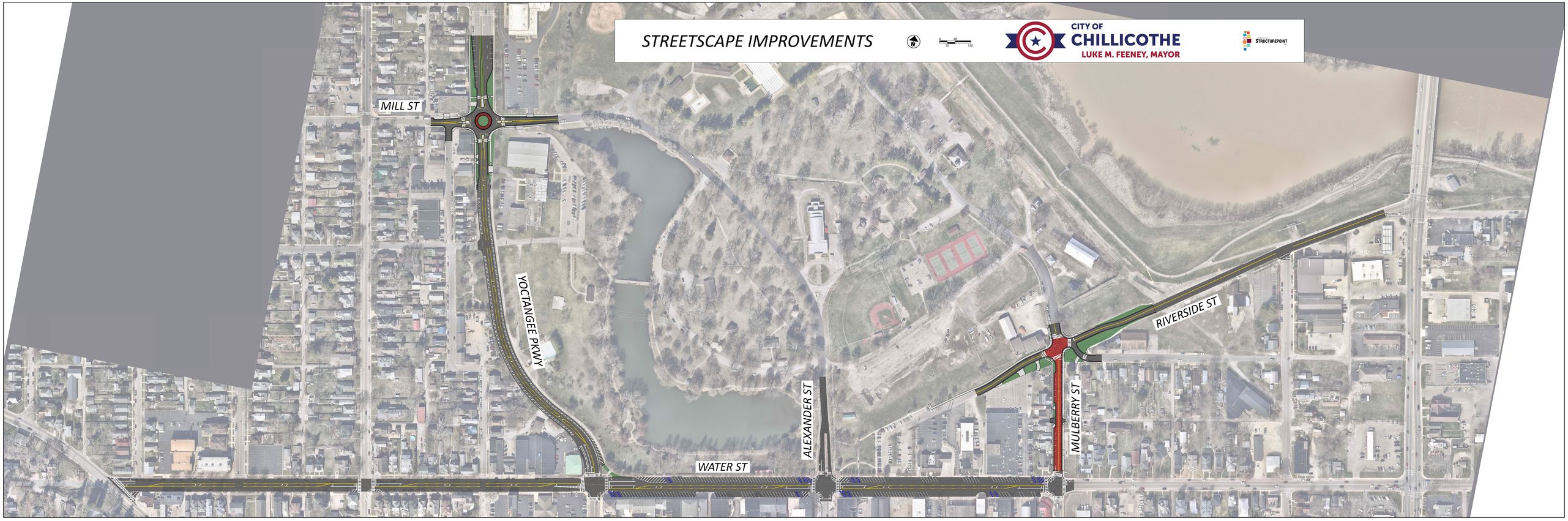
STRUCTUREPOINT